

THIS DRAWING IS THE PROPERTY OF TDM MECHANICAL SYSTEMS AND IS TO BE RETURNED UPON REQUEST. IT CONTAINS CONFIDENTIAL INFORMATION WHICH MUST NOT BE DISCLOSED TO ANYONE OR USED FOR CONSTRUCTION WITHOUT WRITTEN CONSENT. IF IT IS LOANED WITH THE EXPRESS AGREEMENT THAT THE DRAWING AND INFORMATION THEREON WILL NOT BE REPRODUCED, COPIED, REPRODUCED, COPIED OR OTHERWISE DISPOSED OF OR BE USED IN WHOLE OR IN PART TO ASSIST IN MAKING OR TO FURNISH ANY INFORMATION FOR THE MAKING OF DRAWINGS, PRINTS, OR OTHER REPRODUCTIONS HEREON OR OF ANY PART THEREOF, OR FOR ANY OTHER PURPOSE WITHOUT WRITTEN CONSENT. THE ACCEPTANCE OF THIS DRAWING CONSTITUTES ACCEPTANCE OF THE FOREGOING AGREEMENT.

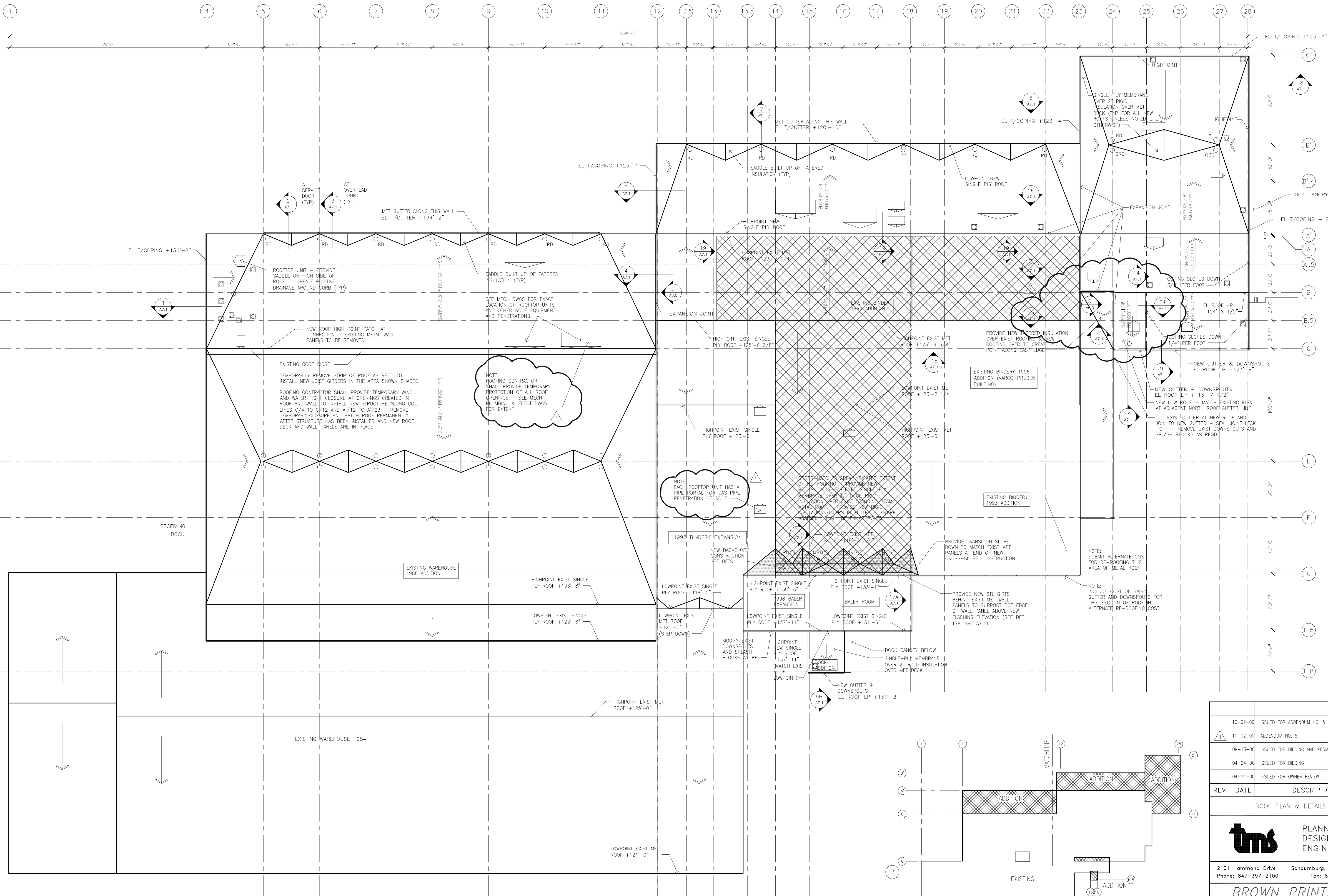

**A ROOF PLAN**  
SCALE: 1/32" = 1'-0"

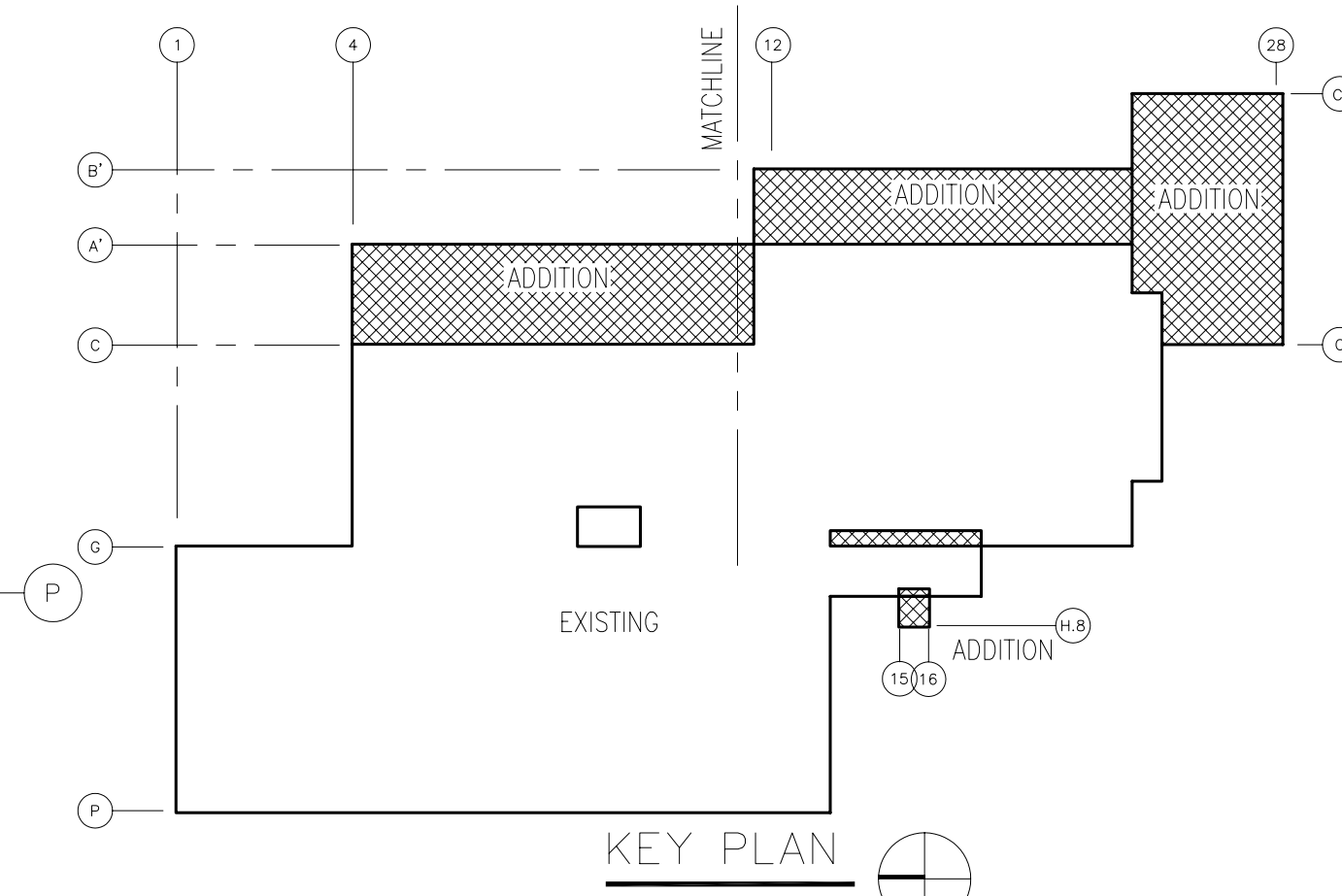

NOTES:  
SEE MECHANICAL DWGS FOR ROOF TOP UNITS & OTHER OPENINGS  
PROVIDE CRICKETS ON HIGH SIDE TO DIVERT WATER, MIN PITCH 1/4" PER FOOT.

10-02-00	ISSUED FOR ADDENDUM NO. 5 & CONSTRUCTION	
10-02-00	ADDENDUM NO. 5	
09-13-00	ISSUED FOR BIDDING AND PERMIT	
04-24-00	ISSUED FOR BIDDING	
04-14-00	ISSUED FOR OWNER REVIEW	
REV.	DATE	DESCRIPTION

ROOF PLAN & DETAILS

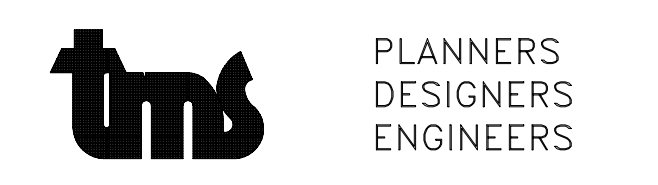

2101 Hammond Drive  
Phone: 847-397-2100  
Schaumburg, Illinois 60173  
Fax: 847-397-8980

**BROWN PRINTING**  
PRESS ROOM, BINDERY  
AND WAREHOUSE  
EXPANSION

11595 McCONNELL ROAD WOODSTOCK, ILLINOIS

DWN. BY	FEH	SCALE	1/32" = 1'-0"	DWG. NO.
APP. BY	FEH	JOB NO.	6518/6523	<b>A4.0</b>
CKD. BY	FEH	DATE	4/24/00	