

THIS DRAWING IS THE PROPERTY OF TMS MECHANICAL, VENTILATION AND PLUMBING ENGINEERS. IT CONTAINS CONFIDENTIAL INFORMATION WHICH MUST NOT BE DISCLOSED TO ANYONE ELSE WITHOUT THE WRITTEN CONSENT OF TMS MECHANICAL, VENTILATION AND PLUMBING ENGINEERS. IT IS TO BE USED ONLY FOR THE PROJECT AND SITE SPECIFICALLY IDENTIFIED HEREIN. THERE SHALL NOT BE ANY REPRODUCTION, COPIES OR OTHERWISE DERIVED OF, OR BE USED IN ANY MANNER AS PART OF ANY OTHER PROJECT WITHOUT THE WRITTEN CONSENT OF TMS MECHANICAL, VENTILATION AND PLUMBING ENGINEERS. THE ACCEPTANCE OF THIS DRAWING CONSTITUTES ACCEPTANCE OF THE FOREGOING AGREEMENT.

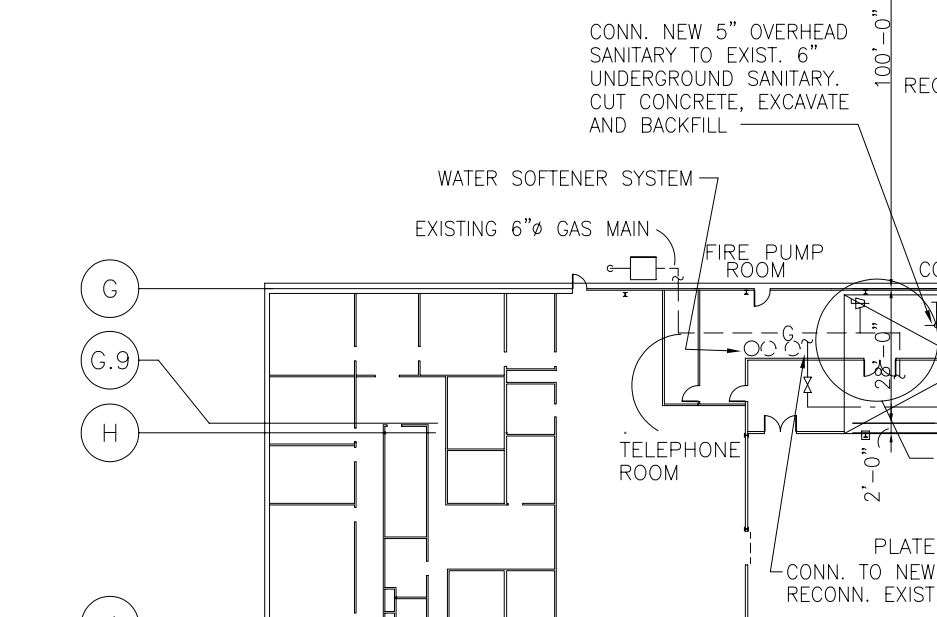

- NOTES:
- RTU-13 DUCT IN THE EXISTING BINDERY SHALL BE INSTALLED BY THE VENTILATION CONTRACTOR AT AN ELEVATION THAT WILL CLEAR THE FIRE PROTECTION (FP) HEADER AND ELECTRICAL CONDUITS. THE TOP OF THE DUCT SHALL BE BELOW THESE LINES. SHOULD IT BE NECESSARY TO REROUTE ANY EXISTING FP BRANCH LINE OR CONDUIT, THE VENTILATION CONTRACTOR SHALL BRING THE PROBLEM TO THE ATTENTION OF BOTH THE FP CONTRACTOR AND THE ELECTRICAL CONTRACTOR. THE FP CONTRACTOR AND THE ELECTRICAL CONTRACTOR SHALL SURVEY THE EXISTING FIELD CONDITION AND INCLUDE IN THEIR BID REROUTING THESE LINES AS NECESSARY FOR THE NEW DUCT ROUTING.
  - RTU-14 AND RTU-15 PENETRATIONS THROUGH THE ROOF FOR THE SUPPLY AND RETURN DUCTS MAY REQUIRE REROUTING EXISTING BRANCH FP LINES OR BRANCH ELECTRICAL CONDUITS. THE SUPPLY DUCTS FOR THESE UNITS SHALL BE INSTALLED BY THE VENTILATION CONTRACTOR AT AN ELEVATION TO CLEAR (BELOW) MAIN FP AND ELECTRICAL MAINS, THOUGH THERE MAY BE INTERFERENCE WITH CORRESPONDING BRANCHES. THE VENTILATION CONTRACTOR SHALL BRING INTERFERENCE TO THE ATTENTION OF BOTH THE FP CONTRACTOR AND THE ELECTRICAL CONTRACTOR. THE FP CONTRACTOR AND THE ELECTRICAL CONTRACTOR SHALL SURVEY THE EXISTING FIELD CONDITION AND INCLUDE IN THEIR BID REROUTING THESE LINES AS NECESSARY FOR THE NEW DUCT PENETRATION/ROUTING.

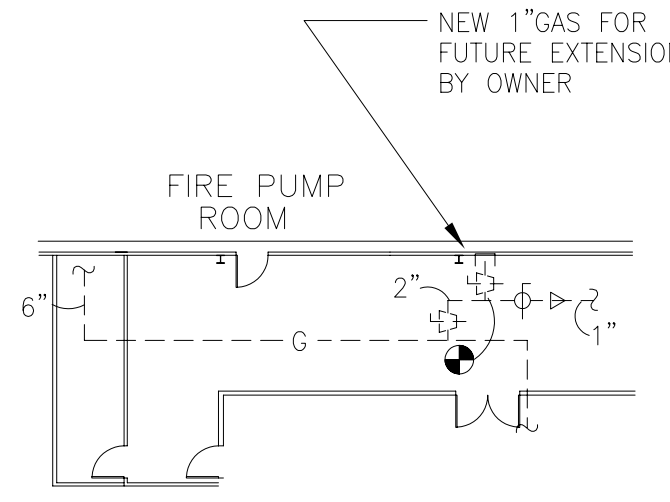
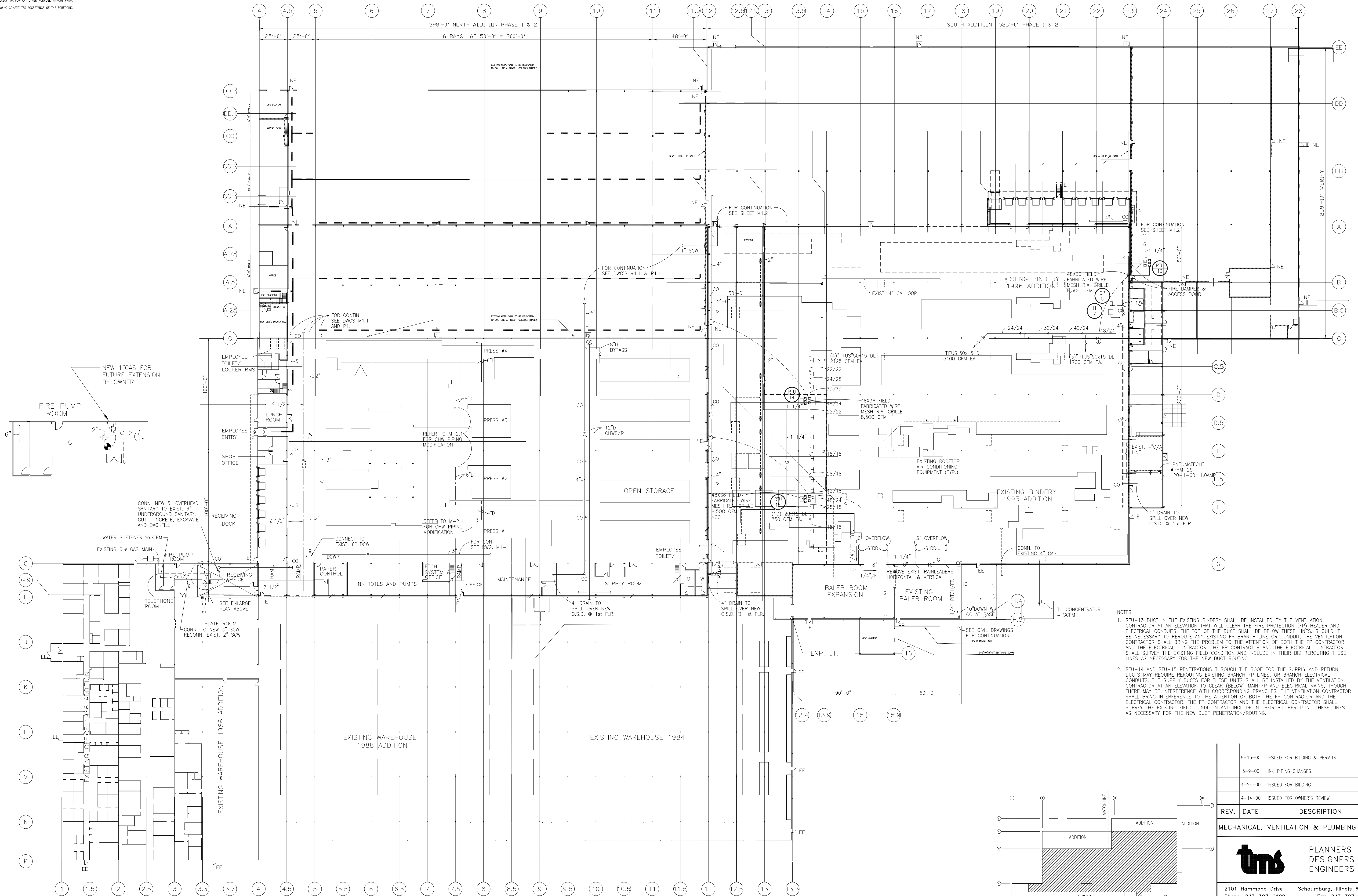
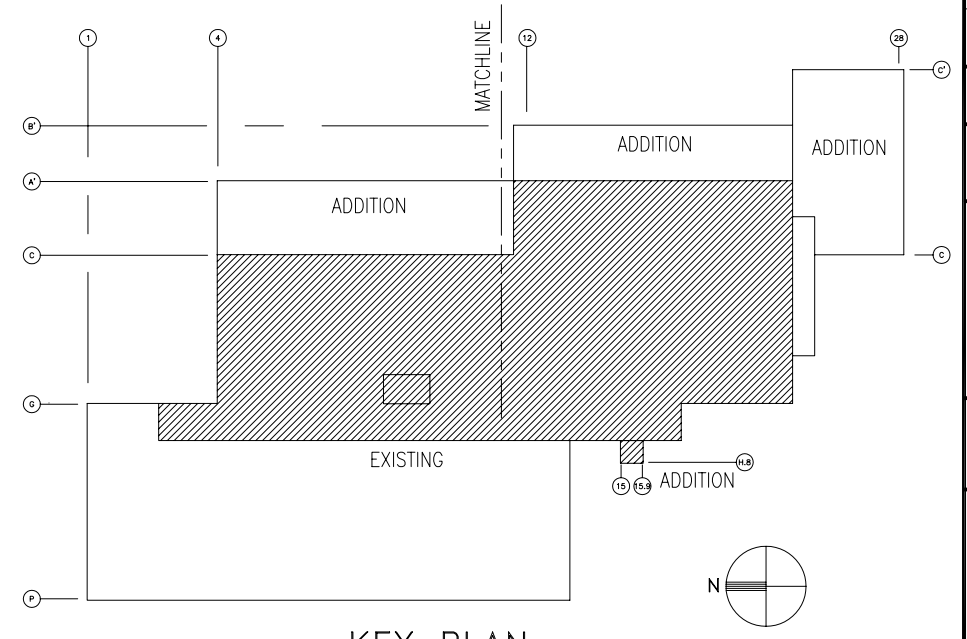

MECHANICAL, VENTILATION & PLUMBING PLAN  
SCALE: 1/32" = 1' - 0"

ATTENTION  
This drawing is PRELIMINARY and is not intended for Construction.

9-13-00	ISSUED FOR BIDDING & PERMITS	
5-9-00	INK PIPING CHANGES	
4-24-00	ISSUED FOR BIDDING	
4-14-00	ISSUED FOR OWNER'S REVIEW	
REV.	DATE	DESCRIPTION

MECHANICAL, VENTILATION & PLUMBING PLAN



PLANNERS DESIGNERS ENGINEERS  
2101 Hammond Drive Schaumburg, Illinois 60175  
Phone: 847-397-2100 Fax: 847-397-8980

**BROWN PRINTING**  
PRESS ROOM, BINDERY AND WAREHOUSE EXPANSION

11595 McCONNELL ROAD WOODSTOCK, ILLINOIS

DWN. BY	SCALE	DWG. NO.
APP. BY	1/32" = 1'-0"	MVP
GKD. BY	JOB NO.	1.3
	6518/6523	
	DATE	
	7/24/00	