

VANDERSTAPPEN SURVEYING, INC.
217 W. Judd Street
Woodstock, Illinois 60098
(815) 337-8310

PLAT OF SURVEY

PARCEL 1

The West 422.22 feet (as measured perpendicular to the west line) of the Southeast Quarter of Section 9, Township 44 North, Range 7, East of the Third Principal Meridian, which lies Southerly of the centerline of McConnell Road and which also lies Northerly of the northerly right-of-way line of Chicago and Northwestern Railway Company, in McHenry County, Illinois.

PARCEL 2

The East 392.70 feet of the West 814.92 feet (as measured at right angles to the west line thereof) (the westerly line of which parcel is Easterly of the real estate conveyed by Deed dated June 4, 1984 and recorded June 29, 1984 as Document No. 884785, McHenry County Records) of the Southeast Quarter of Section 9, Township 44 North, Range 7, East of the Third Principal Meridian, which lies Southerly of the centerline of McConnell Road and which also lies Northerly of the northerly right-of-way line of the Chicago and Northwestern Railway Company, in McHenry County, Illinois.

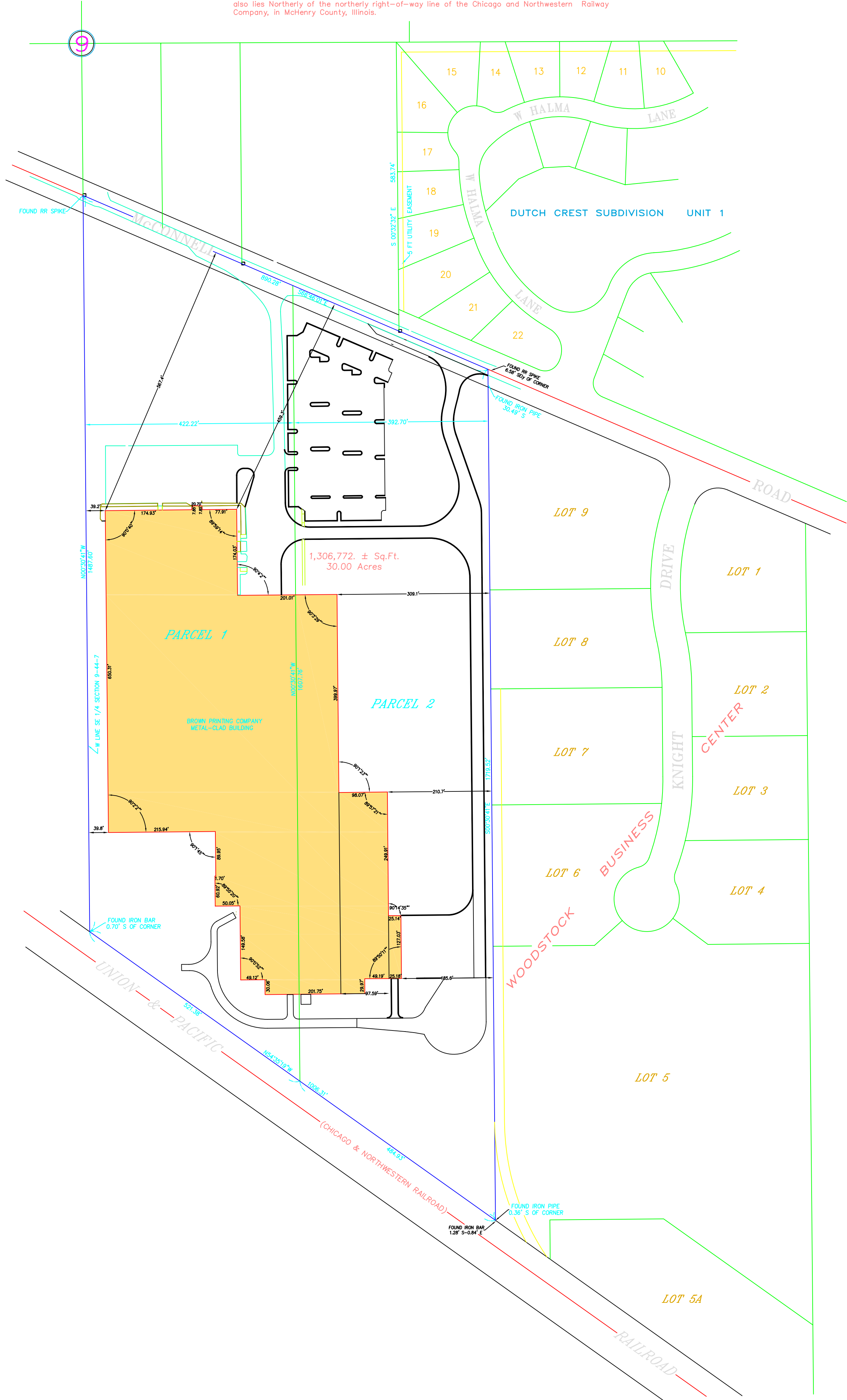

CLIENT: CONDON CONSULTING ENGINEERS, P.C.
DRAWN BY: ST. CHK'D BY: JLV
SCALE: 1"=100' SRC: 9 T. 44 R. 7 E.
P.L.N.: 13-09-400-004.006
JOB NO.: 000732 I.D. MBS BK. PG.
ALL DISTANCES SHOWN IN FEET AND DECIMAL PARTS THEREOF
CORRECTED TO NAD 83

NOTE: Only those Building Line Restrictions or Easements shown on a Recorded Subdivision Plat are shown hereon unless the description ordered to be surveyed contains a proper description of the required building lines or easements.
* No distance should be assumed by scaling.
* No underground improvements have been located unless shown and noted.
* No representation as to ownership, use, or possession should be hereon implied.
* This Survey and Plat of Survey are void without original embossed or colored seal and signature affixed.
Compare your description and site markings with this plat and AT ONCE report any discrepancies.

STATE OF ILLINOIS)
COUNTY OF McHENRY) S.S.

I hereby certify that we have surveyed the premises above described, and that the plat hereon is a true representation of the said survey.

Dated at Woodstock, McHenry County, Illinois 8/22 A.D., 2000.
VANDERSTAPPEN SURVEYING, INC..

By: _____
Illinois Professional Land Surveyor No. 2709